

3 Days
3 日 2 晚

OMR - 1511137-V11

Promotional Offer! 限時優惠!

Max. LESS HK\$950/adult;

Max. LESS HK\$400/child

Please refer to P.5 for details!

From **HK\$3,090** up

A great way to fly
SINGAPORE AIRLINES
A STAR ALLIANCE MEMBER

Valid for departure on 01Nov16-31Mar17



Oasia Hotel Downtown Singapore

酒店於 2016 年 4 月開幕

坐落於牛車水中心，Tanjong Pagar 地鐵站步行約 1 分鐘

鄰近 Raffles Place, Clarke Quay, Sentosa, Orchard Road, Marina Bay

Room Type 房間類別	BF 早餐	Validity 有效日期	Adult 成人 (HK\$)		Extra Night/Room/Night 延長續住每房每晚 (HK\$)
			Half Twin 佔半房	Single 單人房	Single / Twin 單 / 雙人房
Superior	✓	01Nov-31Mar Fri-Sun	3,650	4,850	1,315
Deluxe	✓	01Nov-31Mar Fri-Sun	3,850	5,190	1,500
			Surcharge for stay Mon-Thu: HK\$300/room/ night		

Mercure Singapore Bugis

酒店將於 2016 年 6 月開幕

坐落於武吉士，Bugis 地鐵站步行約 5 分鐘

開業優惠: 於 8 月 31 日前住宿專享以下優惠

- ✓ 智能手機借用服務，免費享用本地電話、上網及多達 10 個地區之 IDD 電話服務
- ✓ 健身室、游泳池設施等

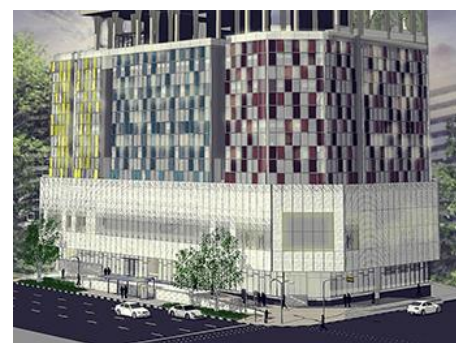

Room Type 房間類別	BF 早餐	Validity 有效日期	Adult 成人 (HK\$)		Extra Night/Room/Night 延長續住每房每晚 (HK\$)
			Half Twin 佔半房	Single 單人房	Single / Twin 單 / 雙人房
Standard	✗	01Nov-31Mar	3,450	4,450	1,090
Loft (Double bed)	✗	01Nov-31Mar	3,750	4,990	1,390

M Social Singapore

酒店於 2016 年 6 月開幕

位於羅拔申碼頭，距離 Robertson Walk、牛車水原貌館和泊船碼頭不到 2 公里；

所有客房均擁有私人水療浴池，並提供 WIFI、室外泳池和健身設施等使用



Room Type 房間類別	BF 早餐	Validity 有效日期	Adult 成人 (HK\$)		Extra Night/Room/Night 延長續住每房每晚 (HK\$)
			Half Twin 佔半房	Single 單人房	Single / Twin 單 / 雙人房
Alcove Cosy Room	✓	01Nov-31Mar	3,650	4,790	1,290
Loft Gallery Room (Double bed)	✓	01Nov-31Mar	3,790	5,050	1,410



3 Days
3 日 2 晚

OMR - 1511137-V11

From **HK\$3,090** up

Valid for departure on 01Nov16-31Mar17

Hotel 酒店	Room Type 房間類別	BF 早餐	Validity 有效日期		Adult 成人 (HK\$)			Extra Night/Room/Night 延長續住每房每晚 (HK\$)	
					Half Twin 佔半房	Single 單人房	Extra Bed 加床	Single / Twin 單 / 雙人房	Extra Bed 加床
ORCHARD									
(5) Grand Hyatt Singapore Closeout: 30-31Dec'16	Grand Room - Terrace Wing	✓	01Nov-31Dec	Fri-Sun	4,050	5,590	4,050	1,660	760
			Surcharge for stay Mon-Thu: HK\$430/ room/ night					4,190	5,890
(5) Hilton Singapore Closeout: 29Nov-02Dec, 29-31Dec'16	Deluxe	✓	01Nov-31Dec	Fri-Sun	3,850	5,190	3,920	1,480	720
			01Jan-31Mar	Fri-Sun	4,250	5,990		1,880	
Surcharge for stay Mon-Thu until Dec: HK\$300 / room/ night From Jan onwards, surcharge for stay Mon-Thu: HK\$460/ room/ night					4,150	5,790	-	1,780	-
(4) Jen Orchardgateway Singapore	Superior	✓	01Nov-31Mar		Surcharge for stay Mon-Thu until Sep: HK\$300 / room/ night				
(4) Orchard Hotel Singapore (Valid for Hong Kong, Taiwan and China market) (Blackout: 31Dec)	Deluxe	✓	01Nov-31Mar	Fri-Sun	4,090	5,690	-	1,720	-
(4) Pan Pacific Orchard (Valid for Asian & Middle East market excl. Japanese)	Deluxe	✓	01Nov-31Mar	Fri-Sun	4,050	5,590	-	1,660	-
CLARKE QUAY / RIVERSIDE									
(4) Holiday Inn Express Singapore Clake Quay Closeout: 24-25Dec, 29Dec-01Jan	Standard	✓	01Nov-31Dec	Fri-Sun	3,520	4,550	-	1,150	-
					3,620	4,720		1,240	
Surcharge for stay Mon-Thu: HK\$270/ room/ night.					3,890	5,250	-	1,510	-
(4) Novotel Clarke Quay	Standard (Double bed)	✓	01Nov-31Mar	Fri-Sun	Surcharge for stay Mon-Thu, special date on 23-25Dec, 30Dec-01Jan: HK\$300/ room/ night.				
	Superior	✓	01Nov-31Mar	Fri-Sun	3,990	5,490	3,390	1,630	460
Surcharge for stay Mon-Thu, special date on 23-25Dec, 30Dec-01Jan: HK\$300/ room/ night.									
CITY HALL									
(5) Fairmont Singapore (Valid for Asian Marekt, not valid for PRC) Closeout: 31Dec-01Jan'17	Deluxe	✓	01Nov-31Mar	Fri-Sun	3,950	5,450	3,750	1,420	615
					Surcharge for stay Mon-Thu: HK\$370/ room/ night				
(5) Swissotel The Stamford (Valid for Asian Marekt, not valid for PRC) Closeout: 31Dec-01Jan'17	Classic (37/F or below)	✓	01Nov-31Dec	Fri-Sun	Surcharge for stay Mon-Thu: HK\$360/room/ night				
MARINA BAY / SUNTEC									
(5) Mandarin Oriental Singapore (Valid for Hong Kong market only) Closeout: Blackout: 14-18Nov, 31Dec-01Jan'17	Ocean View	✓	01Nov-29Dec	Fri-Sun	3,990	5,450	-	1,600	-
			30Dec-31Mar	Fri-Sun	4,950	7,390		2,570	
Surcharge for stay Mon-Thu until 11Dec: HK\$840/ room/ night From Jan onwards, surcharge for stay Mon-Thu: HK\$540/ room/ night									

3 Days
3 日 2 晚

OMR - 1511137-V11

From **HK\$3,090** up

Valid for departure on 01Nov16-31Mar17

Hotel 酒店	Room Type 房間類別	BF 早餐	Validity 有效日期	Adult 成人 (HK\$)			Extra Night/Room/Night 延長續住每房每晚 (HK\$)		
				Half Twin 佔半房	Single 單人房	Extra Bed 加床	Single / Twin 單 / 雙人房	Extra Bed 加床	
MARINA BAY / SUNTEC									
(5) Marina Mandarin (Valid for Asian market only) Closeout: 07-10Nov, 14-17Nov, 31Dec-01Jan'17	Deluxe	✓	01Nov-06Nov 28Nov-11Dec 24Dec-31Dec 09Jan-31Mar	Fri-Sun	4,050	5,650	3,690	1,690	610
			07Nov-17Nov	Fri-Sun	4,650	6,790	Surcharge for stay Mon-Thu: HK\$480/ room/ night		
			18Nov-27Nov 12Dec-23Dec 02Jan-08Jan		3,950	5,390	3,690	1,570	610
(5) Marina Bay Sands	Deluxe	✓	01Nov-22Dec 26Dec-29Dec	Sun-Thu	5,450	8,390	3,990	3,060	760
			23Dec-25Dec 30Dec-31Dec	Sun-Thu	6,050	9,590		3,650	
						Surcharge for stay Fri-Sat: HK\$240/ room/ night			
(5) Pan Pacific Singapore (Valid for Asia & Middle East Market excl. Japan) Closeout: 24Dec, 31Dec'16	Deluxe	✓	01Nov-20Nov	Fri-Sun	3,990	5,450	3,850	1,600	690
			Surcharge for stay Mon-Thu until 11Dec: HK\$430/ room/ night						
			21Nov-01Dec 19Dec-29Dec 02Jan-09Jan		3,990	5,450	3,850	1,600	690
			12Dec-18Dec 30Dec-03Jan 10Jan-31Mar	Fri-Sun	4,150	5,790	3,850	1,780	690
			Surcharge for stay Mon-Thu: HK\$550/room/ night						
(5) The Fullerton Hotel (Valid for Asia, Market) Closeout: 16-31Dec'16	Courtyard Room	✓	01Feb-31Mar	Fri-Sun	4,190	5,890	4,290	1,830	910
			01Nov-31Jan	Fri-Sun	4,050	5,590		1,690	
						Surcharge for stay Mon-Thu: HK\$430/ room/ night			
CHINATOWN									
(4) M Hotel Singapore (Valid for HK market only) (Blackout: 31Dec)	Deluxe	✓	01Nov -31Mar	Fri-Sun	3,650	4,850	-	1,300	-
					Surcharge for stay Mon-Thu: HK\$360/ room/ night				Surcharge for stay on 30-31Dec: HK\$480/room/ night
(5) Parkroyal on Pickering Closeout: 31Dec'16	Superior	✓	01Nov-31Mar	Fri-Sun	4,190	5,890	-	1,810	-
					Surcharge for stay Mon-Thu: HK\$360/ room/ night				Surcharge for stay 24Dec: HK\$240/ room/ night
OTHER AREA									
(3) Cherry Loft Closeout: 24-25Dec, 30-31Dec'16	Superior	*	01Nov-31Mar		3,090	3,550	3,050	665 / 725	290
(3) Hotel Boss Closeout: 24-25Dec, 31Dec'16	Superior/ Triple	*	01Nov-31Mar		3190	3890	2990	830	255
(3) Ibis Singapore Novena Closeout: 31Dec'16	Standard/ Triple	✓	01Nov-31Mar		3290	4150	3350	950	430
(4) Oasia Hotel Novena Singapore	Superior	✓	01Nov-31Mar	Fri-Sun	3,750	4,990	-	1,400	-
					Surcharge for stay Mon-Thu: HK\$300/ room/ night				
(4) V Hotel Lavender Closeout: 24-25Dec, 31Dec-01Jan	Superior/ Triple	*	01Nov-31Mar		3,290	4,150	2,990	950	255

3 Days
3 日 2 晚

OMR - 1511137-V11

From **HK\$3,090** up

Valid for departure on 01Nov16-31Mar17

Hotel 酒店	Room Type 房間類別	BF 早餐	Validity 有效日期	Adult 成人 (HK\$)			Extra Night/Room/Night 延長續住每房每晚 (HK\$)						
				Half Twin 佔半房	Single 單人房	Extra Bed 加床	Single / Twin 單 / 雙人房	Extra Bed 加床					
SENTOSA ISLAND													
(5) Amara Sanctuary Resort Sentosa Closed Out: 24Dec-03Jan'17	Deluxe	✓	01Nov-31Mar	4,190	5,890	3,690	1,840	630					
(5) Capella Singapore Closeout: 24Dec-02Jan, 28Jan-05Feb'17	Premier Garden View	✓	01Nov-31Mar	6,590	10,690	4,290	4,250	925					
(5) Le Méridien Singapore, Sentosa (ex. Movenpick Heritage Sentosa) Closeout: 02-03Dec, 09-10Dec'16	Deluxe	✓	01Nov-22Dec 27Dec-29Dec 27Jan-04Feb	Sun-Thu	4,490	6,450	4,090	2,100	790				
			23Dec-26Dec 30Dec-02Jan 05Feb-31Mar	Sun-Thu	5,190	7,890		2,710					
Surcharge for stay Fri-Sat: HK\$150/ room/ night													
(5) Shangri-La's Rasa Sentosa Resort (Valid for Asian Market) Min. 5 nights stay during 22Dec-07Jan	Superior Hillview	✓	01Nov-21Dec 08Jan-25Jan 05Feb-31Mar		4,650	3,790	3,690	2,290	615				
			22Dec-07Jan 26Jan-04Feb		5,290	8,090		2,940					
					5,190	7,850		2,760					
(5) Sofitel Singapore Sentosa Resort & Spa (Valid for Asian Market) Closeout: 30-31Dec	Luxury	✓	01Nov-22Dec		4,290	6,090	3,650	1,930	580				
			23Dec-29Dec 01Jan-27Jan 31Jan-31Mar	Mon-Thu	4,650	6,750		2,260					
			30Dec-31Dec 28Jan-30Jan	Mon-Thu	5,650	8,750		3,250					
			Surcharge for stay Fri-Sun: HK\$210/ room/ night										
			Early bird Promotion - Book 30 days before arrival date (Blackout: 30-31Dec, 28-30Jan'17)										
			01Nov-31Mar	Mon-Thu	4,390	6,350	3,650	2,050	580				
Surcharge for stay Fri-Sun: HK\$190/ room/ night													
(5) W Singapore - Sentosa Cove Min. 5 nights stay during 22-31Dec'16 (Blackout: 09-10Dec, 24Dec-01Jan, 27Jan-04Feb'17)	Wonderful Room (Double bed)	✓	01Nov-31Mar		4,650	6,750	4,390	2,260	950				

訂座艙位及機票附加費 Booking Class and Air Fare Surcharge (HK\$)							
出發日期 Departure Date	適用航班 Applicable Flights	成人 Adult	小童 Child	訂座艙位 Booking class	機票有效期 Ticket validity	備註 Remarks	
01Nov-21Dec16; 01-24Jan17; 03Feb-31Mar17	Any flights	-	-	N	2 day-1 month	GV1	
01Nov16-31Mar17		1570	1190	H	0-6 months		
01Nov-21Dec16; 01-24Jan17; 03Feb-31Mar17	Any flights	290	230	Q	2 day-2 month	GV2	
01Nov16-31Mar17		1390	1060	H	0-6 months		
01Nov-19Dec16; 01-24Jan17; 03Feb-31Mar17	Valid on SQ891/863/861/865/860/ 856/866/868 only	-950	-400	K	2-10 days	GV1; Ticket must be issued on/before 31Dec16	
	Valid on SQ1/891/863/861/865/871/ 860/856/866/2/868 only	-650	-100	V			
	Any flights	-200	-100	N			



3 Days
3 日 2 Nights
2 晚

OMR - 1511137-V11

A great way to fly
SINGAPORE AIRLINES
A STAR ALLIANCE MEMBER

From **HK\$3,090** up

Valid for departure on 01Nov16-31Mar17

※ 套餐包括:

- ✓ 新加坡航空公司來回香港至新加坡經濟客位機票乙張
- ✓ 2晚酒店住宿連每天早餐 (除特別註明 X 外) .
- ✓ HK\$100,000 旅遊保險 .
- ✓ 香港機場保安費及 0.15% 旅遊業議會印花稅 .

※ PRICES INCLUDE:

- ✓ Roundtrip economy class air ticket between Hong Kong and Singapore on Singapore Airlines (E-Ticket).
- ✓ 2 nights stay at hotel with daily breakfast (Except specified with X).
- ✓ HK\$100,000 Travel Insurance.
- ✓ Hong Kong Airport Security Charge & 0.15% TIC levy.

Terms & Conditions 細則及條款:

- ◆ **機票訂位: N**。機票有效期: 2 日至 1 個月。小童價格: 按成人價格減 HK\$550 (必須與兩位成人共佔一房或加床)。
- ◆ 機票不可轉其他航空公司、不可更改日期、航班、行程及不可退票。旅遊套餐發出後, 任何未使用之服務(如機票、酒店住宿或任何膳食等), 恕不退還。
- ◆ 套票價格及延長住宿酒店價格不適用於展覽會、會議、活動及節慶期間入住酒店, 須另繳酒店旺季附加費。
- ◆ 以上價格不包括香港及當地離境稅及燃油附加費。
- ◆ 套餐價格以酒店住宿日期計算, 如於 2017 年 03 月 31 日後住宿須另繳酒店附加費。
- ◆ 如有任何更改及終止, 本公司恕不另行通知。